

PLAN SHOWING THE PROPOSED CONSTRUCTION OF DWELLING HOUSE

AT PLOT No:37 IN S.No: 62/2 OF ULLAGARAM VILLAGE, SAIDAPET

TALUK, CHENGAI ANNA DISTRICT.

scale : 1 INCH = 8' 0" (1:100)

stair case details

TREAD : 0' 9" (23)
RISE : 0' 7" (17)
WIDTH : 3' 0" (91)

Surveying Plan
A3/27565/90

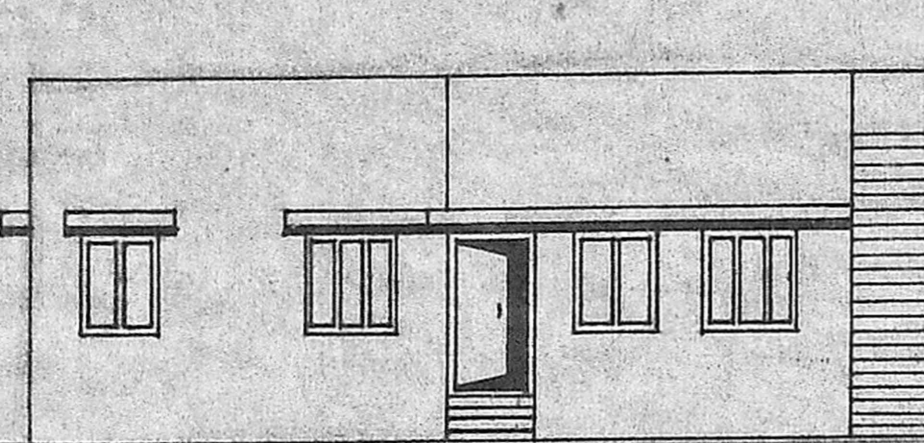

front elevation

WEATHERING COURSE RCC ROOF SLAB 1:2:4 MIX

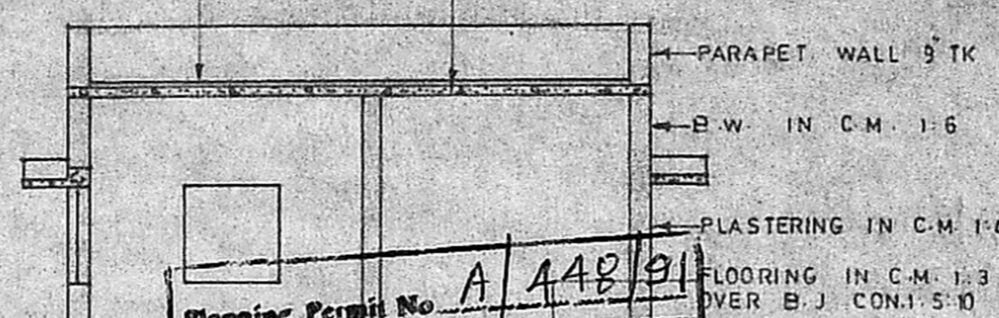

Planning Permit No. A/442/91

APPROVED

FOR MEMBER SECRETARY
MADRAS METROPOLITAN
DEVELOPMENT AUTHORITY
MADRAS 600 008.

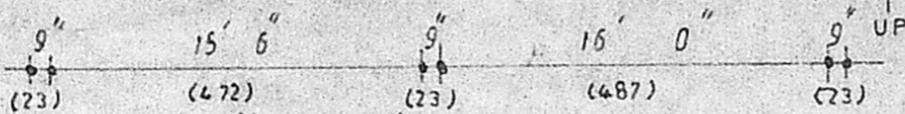
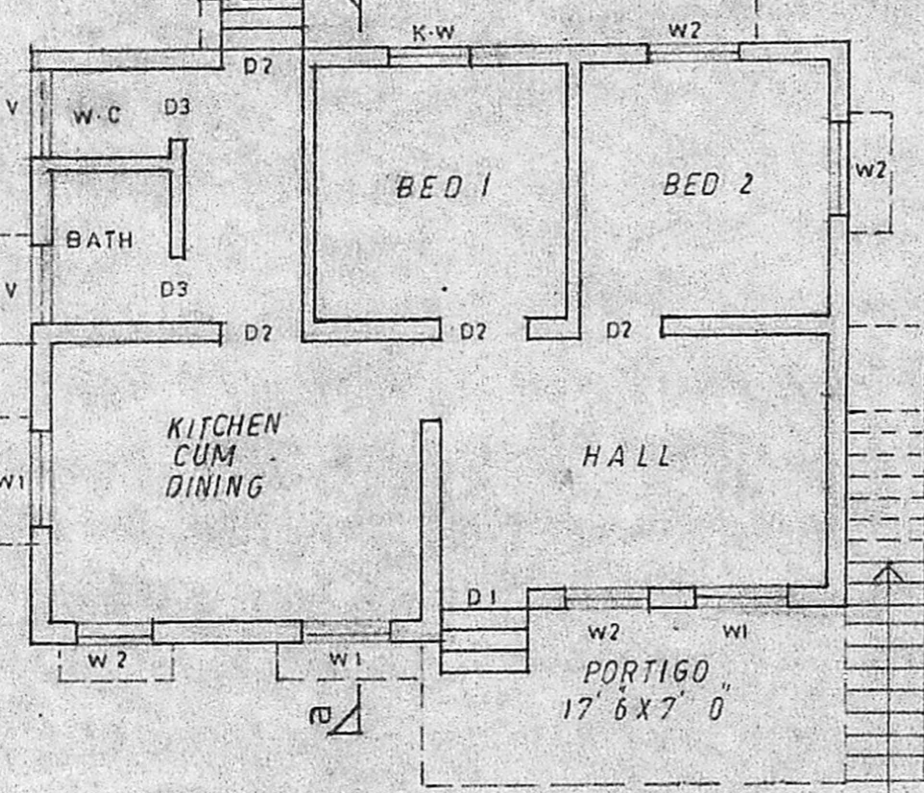
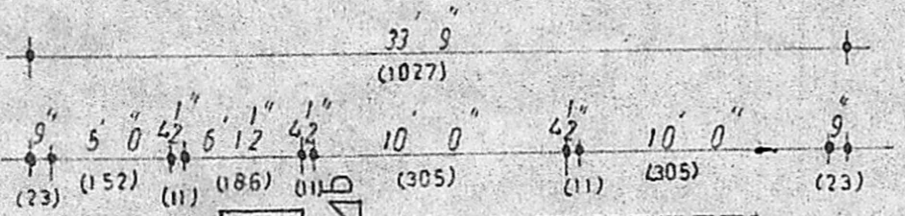

ground floor plan

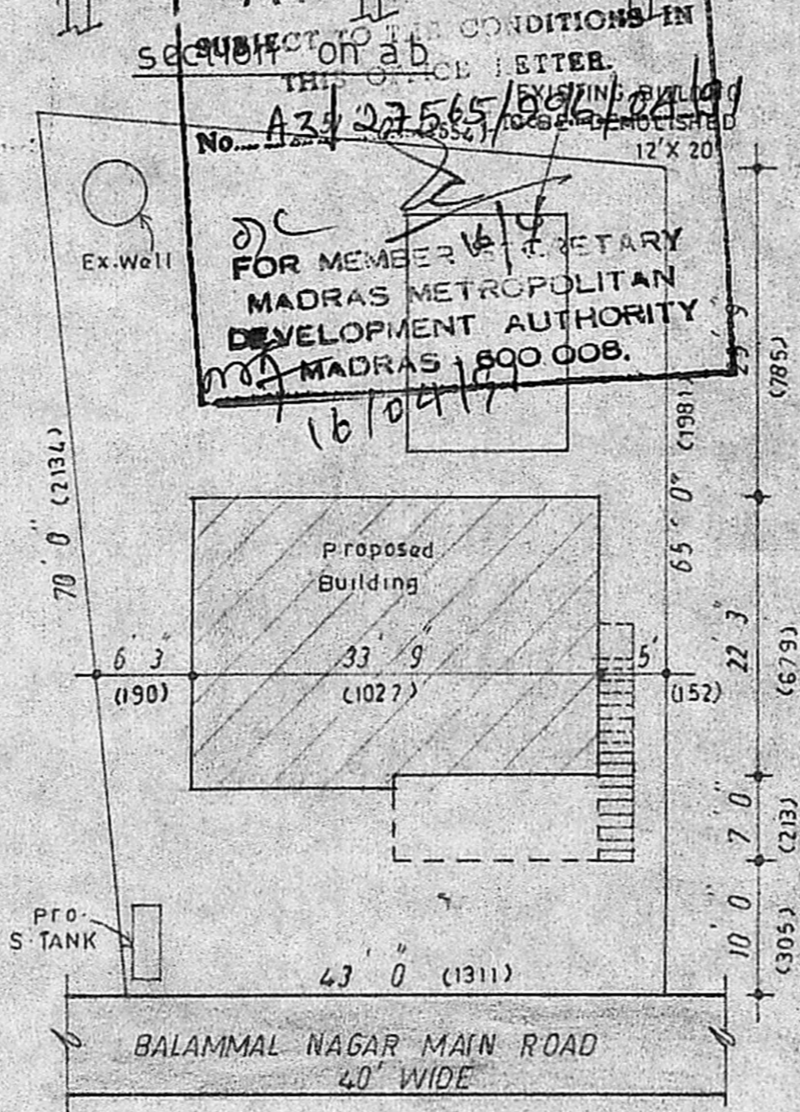

site plan

SCALE : 1 INCH = 16' 0" (1:200)

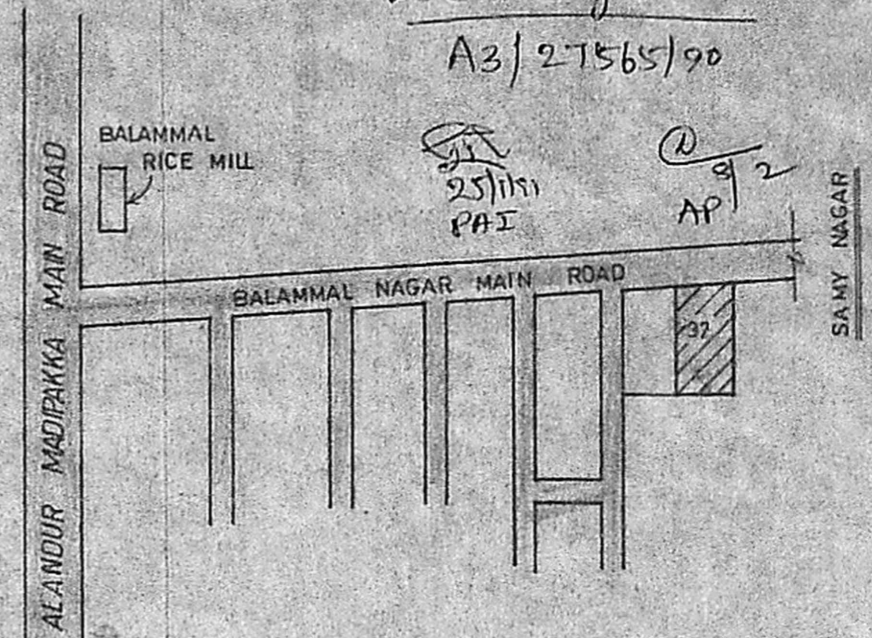

key plan

schedule of joineries

D1	DOOR	3' 6" X 6' 6"	6 (108X198)
D2	"	3' 0" X 6' 6"	6 (91X198)
D3	"	2' 6" X 5' 6"	6 (76X198)
W1	WINDOW	4' 0" X 4' 0"	0 (122X122)
W2	"	3' 0" X 4' 0"	0 (91X122)
V	VENTILATOR	3' 0" X 2' 0"	0 (91X61)
K.W	KITCHEN WINDOW	3' 0" X 3' 0"	0 (91X91)

area statement

PLOT AREA : 3172 SFT (295 SQM)
PLINTH AREA : 768 " (71 ")

colour index

PROPOSALS SHOWN IN _____
ROADS SHOWN IN _____

OWNER *N. An*

R. Ganesan

R. Ganesan,
LICENCED SURVEYOR,
ALANDUR MUNICIPALITY,
R.F. 84/1801/90/F1,
164, Ponniamman Koil Street,
MADIPAKKAM,
L.S. MADRAS-600 091.

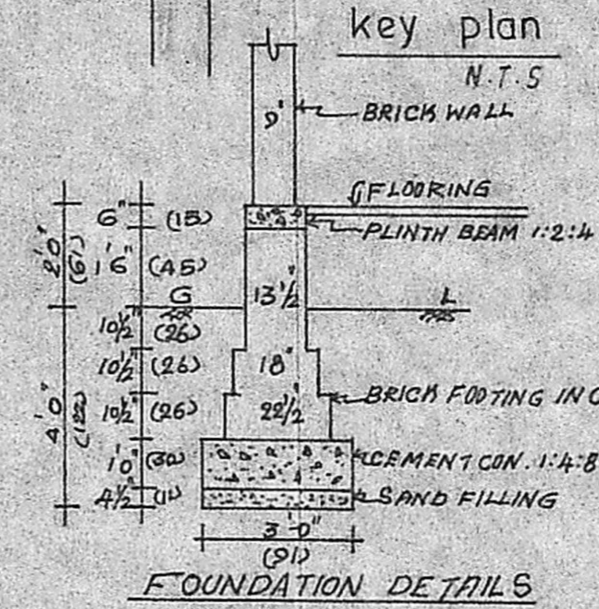

FOUNDATION DETAILS

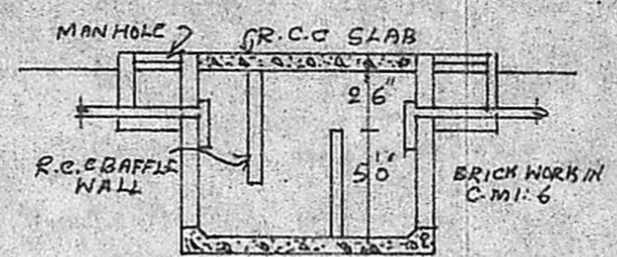
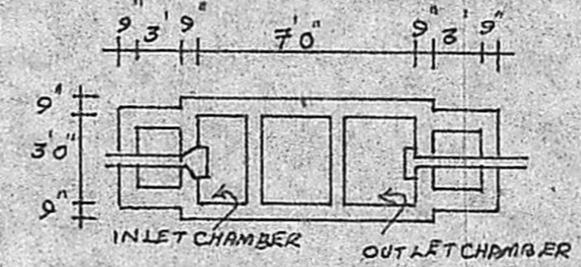

DETAILS OF SEPTICTANK